TWOONE *Before it fades out*

16th - 26th JUNE 2011 NO VACANCY Gallery

Price List

01. GRANDPA SHELVED	*$4000*	*mixed media on paper fixed on board, 150 x 240cm*
02. SALVAGED WHISKEY	*$700*	*mixed media on paper fixed on board, 36 x 54cm*
03. KING WAS ONCE YOUNG	*$3500*	*mixed media on paper, 150 x 240cm*
04. QUEEN HAS ARRIVED	*$3500*	*mixed media on paper, 150 x 240cm*
05. HOWLING	*$700*	*mixed media on wood, 69 x 28cm*
06. BUFFALO	*$400*	*mixed media on wood, 15.5 x 25.5cm*
07. SKULL	*$400*	*mixed media on wood, 13.5 x 20cm*
08. RED FERN	*$250*	*mixed media on wood, 10 x 10cm*
09. IMPRESSIONS OF ROSE	*$1200*	*mixed media on paper, framed 76 x 113cm*
10. THE CENTURION	*$1100*	*mixed media on paper, framed 54 x 78cm*
11. THE SAINT JEROME	*$1100*	*mixed media on paper, framed 54 x 78cm*
12. THE SAINT RENAISSANCE	*$1100*	*mixed media on paper, framed 54 x 78cm*
13. 6,000 MILES	*$1100*	*mixed media on paper, framed 54 x 78cm*
14. GRANDPA	*$1100*	*mixed media on paper, framed 54 x 78cm*
15. SIDE PROFILE 1985	*$550*	*mixed media on paper, framed 42 x 29cm*
16. SIDE PROFILE 2011	*$1500*	*mixed media on paper fixed on board, 84 x 108cm*
17. CONCEPT	*$1500*	*mixed media on paper fixed on board, 79 x 120cm*
18. THAT DAY	*$1200*	*mixed media on paper fixed on board, 79 x 103cm*
19. THE ENERGY	*$900*	*mixed media on paper, framed 54 x 78cm*
20. LOOK FORWARD TO SEEING YOU	*$400*	*mixed media on paper fixed on board,*

TWOONE

Hiroyasu Tsuri aka TWOONE is a Japanese artist who works with various materials, from spray paint, clay molding, metal work, linocut printing and sculpting wood. His high quality craftsmanship has lead him to a consistent involvement in group shows and ongoing commissions, murals and live paintings. He is well known for his 1000 can show in 2008. Since then, his work has continued to evolve and has exhibited works at various galleries nationally and internationally and more recently at The National Gallery of Australia.

１９８５年横浜生まれ。
高校卒業後渡豪。現在,豪メルボルンにて制作活動中。 ２００８年の個展”１０００缶展”を皮切りに数々のグループ展、個展で作品を発表しつつ、壁画の製作や、パフォーマンス、デザイン制作、などの活動を国内外で行っている。 ２０１０年１０月から豪国立美術館によって展開されたグループ展”Space Invaders”にも作品を出点。

TWOONE *Before it fades out*

TWOONE is always interested in what more he can find within his own imagination which is why he tends not to stick with one style or motif.

There are a lot of feelings, expressions and interests that he explores, with a need to let them out as they come for fear they will fade like an amazing dream that is so easily forgotten.

Where once he created images only from his imagination, he now has a great interest in creating work from what is real and what is around him everyday. TWOONE has always liked the idea of using these things as materials but until now wasn't bold enough to simply paint them.

TWOONE's new works show a deviation from his known style, colour and content which sees TWOONE enter an exciting new chapter.

01. "Grandpa Shelved"

Mixed media on paper, mounted on board, 2011.
150 x 240 cm

AUS $4000.00

Before it fades out

02. "Salvaged Whiskey"

Mixed media on paper fixed on board, 2011.
36 x 54cm

AUS $700.00

03. "King was once young"

Mixed media on paper, 2011.
150 x 240 cm

AUS $3500.00

04. "Queen has arrived"

Mixed media on paper fixed on board, 2011.
150 x 240 cm

AUS $3500.00

05. "Howling"

Mixed media on wood, 2011.
69 x 28cm

AUS $700.00

06. "Buffalo"

Mixed media on wood, 2011.
15.5 x 25.5cm

AUS $400.00

07. "Skull"

Mixed media on wood, 2011.
13.5 x 20cm

AUS $300.00

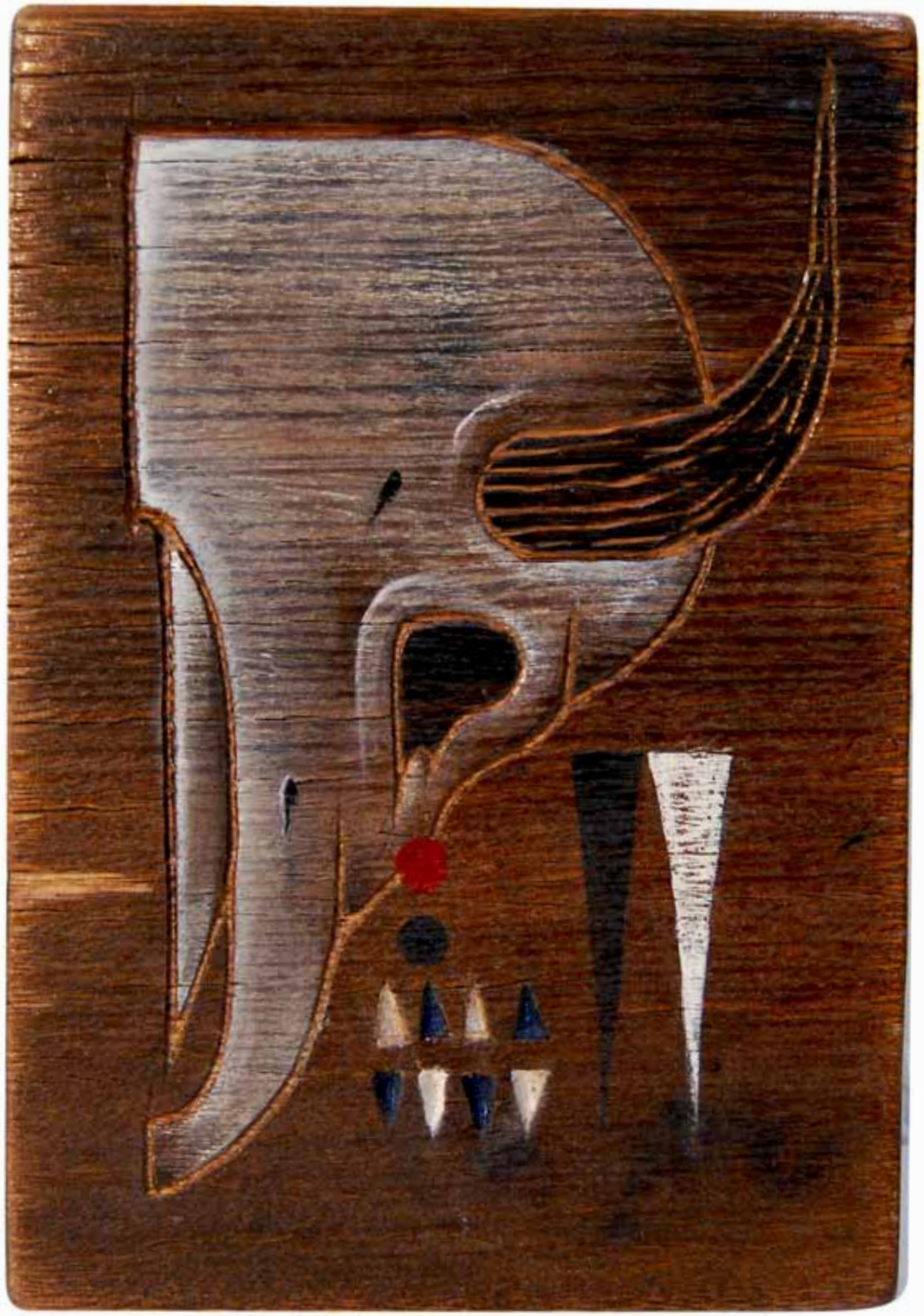

08. "Red Fern"

Mixed media on wood, 2011.
10 x 10cm

AUS $250.00

09. "Impressions of Rose"

Mixed media on paper, Framed 2011.
76 x 113cm

AUS $1200.00

Before it fades out

10. "The Centurion"

Mixed media on paper, Framed 2011.
54 x 78cm

AUS $1100.00

11. "The Saint Jerome"

Mixed media on paper, Framed 2011.
54 x 78cm

AUS $1100.00

12. "The Saint Renaissance"

Mixed media on paper, Framed 2011.
54 x 78cm

AUS $1100.00

13. "6,000 Miles"

Mixed media on paper, Framed 2011.
54 x 78cm

AUS $1100.00

14. "Grandpa"

Mixed media on paper, Framed 2011.
54 x 78cm

AUS $1100.00

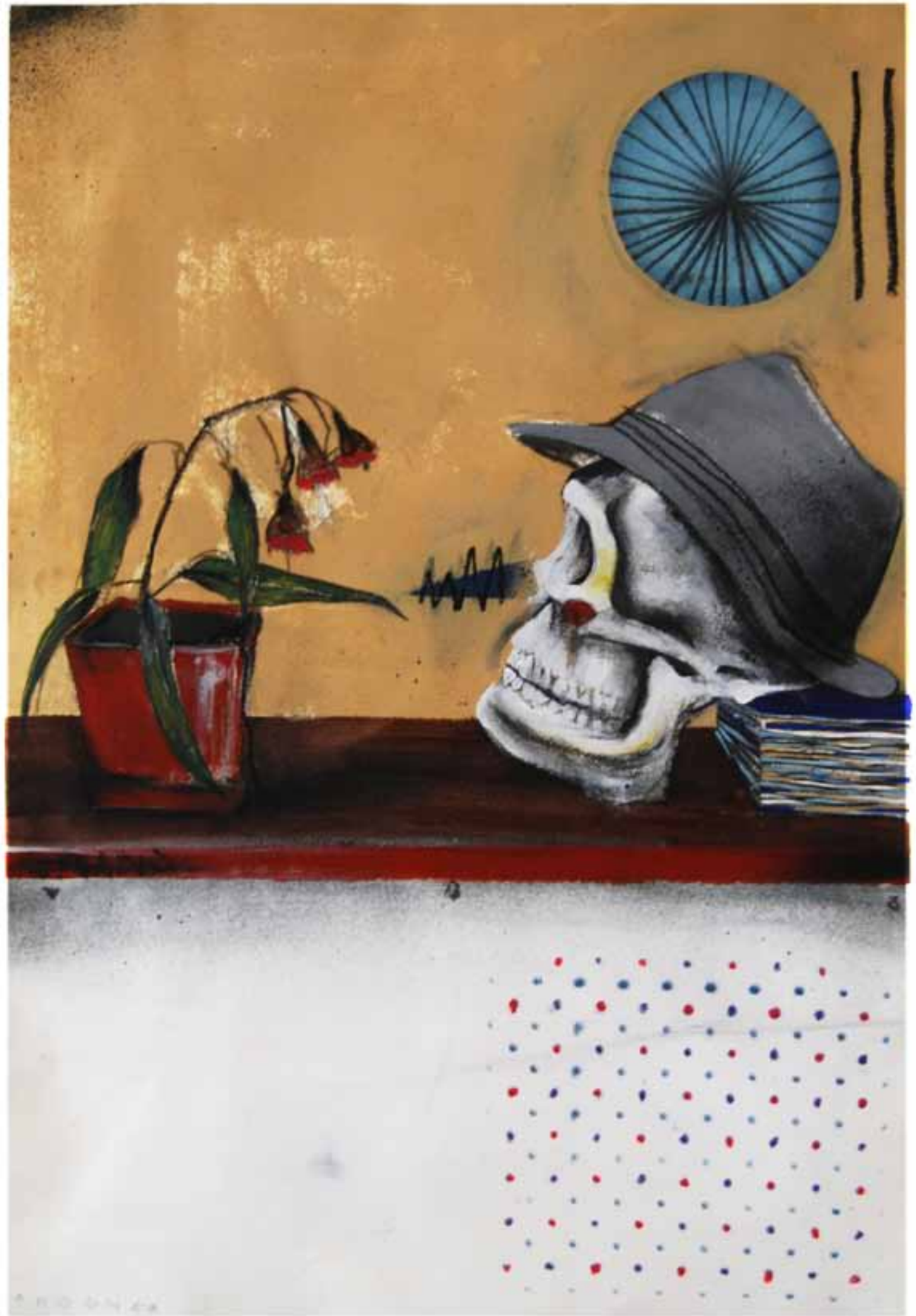

15. "Side Profile 1985"

Mixed media on paper, Framed 2011.
42 x 29cm

AUS $550.00

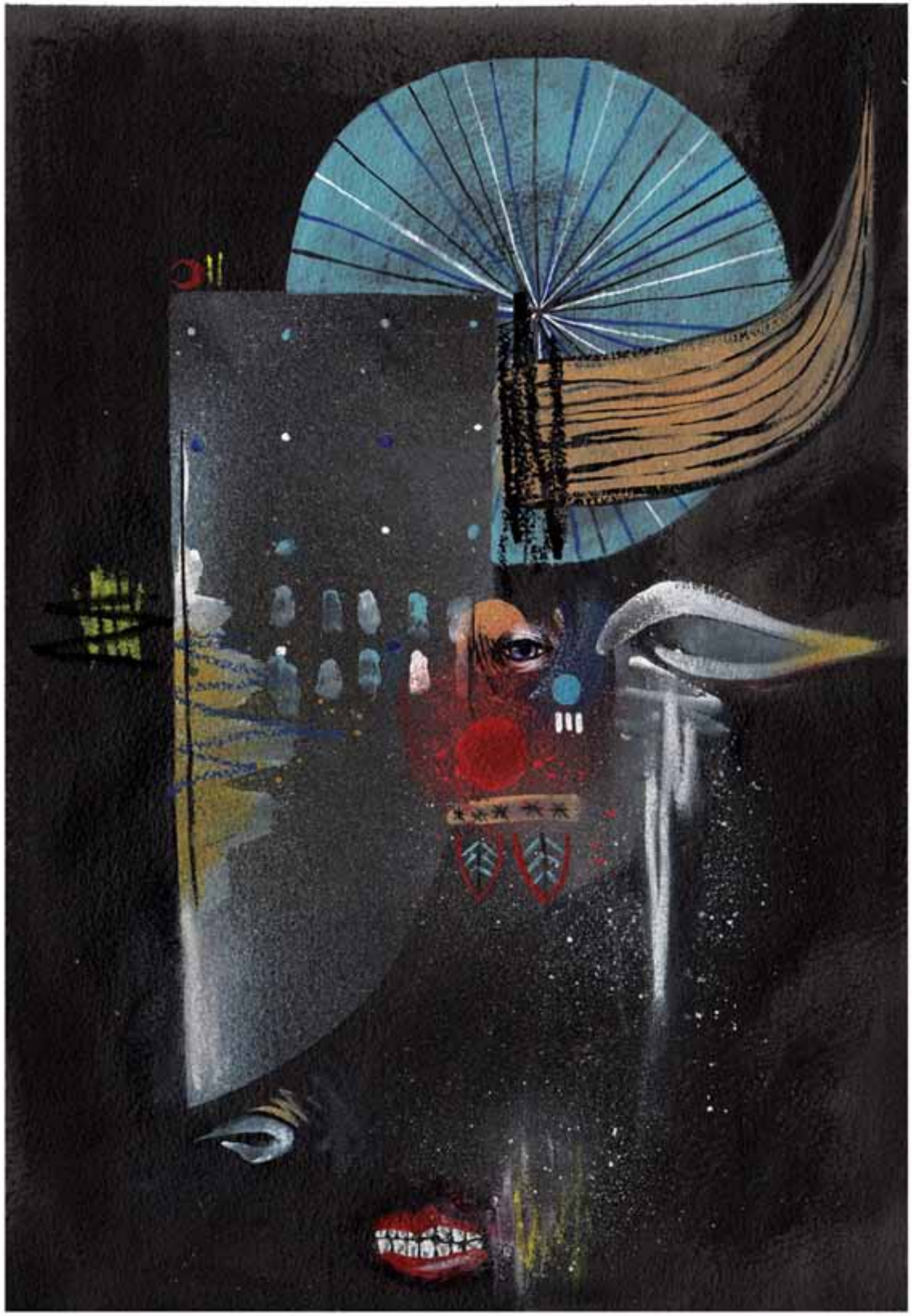

16. "Side Profile 2011"

Mixed media on paper fixed on board, 2011.
84 x 108cm

AUS $1500.00

17. "The Concept"

Mixed media on paper fixed on board, 2011.
79 x 120cm

AUS $1500.00

18. "That Day"

Mixed media on paper fixed on board, 2011.
79 x 103cm

AUS $1200.00

19. "The Energy"

Mixed media on paper, Framed 2011.
54 x 78cm

AUS $900.00

20. "Look forward to seeing you"

Mixed media on paper fixed on board, 2011.
16cm x 26xm

AUS $400.00

TWOONE *Before it fades out*

16th - 26th JUNE 2011

No Vacancy Gallery

34 – 40 Jane Bell Lane, Melbourne, 3000

Preview Night by invitation only:

Wednesday 15th June 5:00pm – 7:00pm

Opening Night:

Thursday 16th June 6:00pm – 9:00pm

Trading Hours:

Monday: Gallery Closed
Tuesday – Friday: 11:00am – 5:00pm
Saturday: 11:00am – 5:00pm
Sunday: 12:00am – 5:00pm

no-vacancy.com.au
www.twooneelephant.com

NO VACANCY